









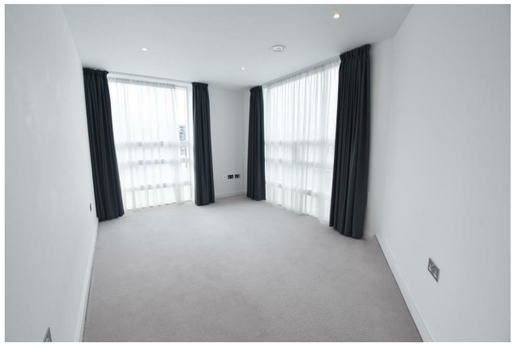







205 Holland Park Avenue, London, W11 4XB

- Holland Park
- First floor
- Available November
- Walking distance to Sheppard's Bush
- Westfields Shopping centre
- Large two bedroom apartment
- Enclosed balcony
- Part Furnished
- Front desk
- EPC Rating- B

£3,895 PCM

Description

A luxury stylish large two bedroom second floor apartment exceeding 1,200 sq ft located in W11 within easy reach of Sheppard's Bush station, London, zone two and Westfield shopping centre. Finished to a high specification with well appointed bathrooms including an en suite, enclosed private balcony and front desk. Parking can be provided at an additional cost. Presented part furnished and available November.

IMPORTANT NOTICE

These particulars have been prepared upon information supplied by the Vendor and should be verified by your surveyors and solicitors. We have prepared these sales particulars as a general guide to give a broad description of the property. They are not intended to constitute part of an offer or contract. We have not carried out a structural survey and the services, appliances and specific fittings have not been tested. All photographs, measurements, floor plans and distances referred to are given as a guide only and should not be relied upon for the purchase of carpets or any other fixtures or fittings. Lease details service charge and ground rent (where applicable) are given as a guide only and should be checked and confirmed by your solicitor prior to exchange of contracts